

# Patient report

Bio-Rad                      DATE: 05/05/2019  
D-10                         TIME: 06:14 PM  
S/N: #DJ4I016123        Software version: 4.20-2  
Sample ID:                 10483916  
Injection date             05/05/2019 05:20 PM  
Injection #: 47             Method: HbA1c  
Rack #: ---                 Rack position: 3

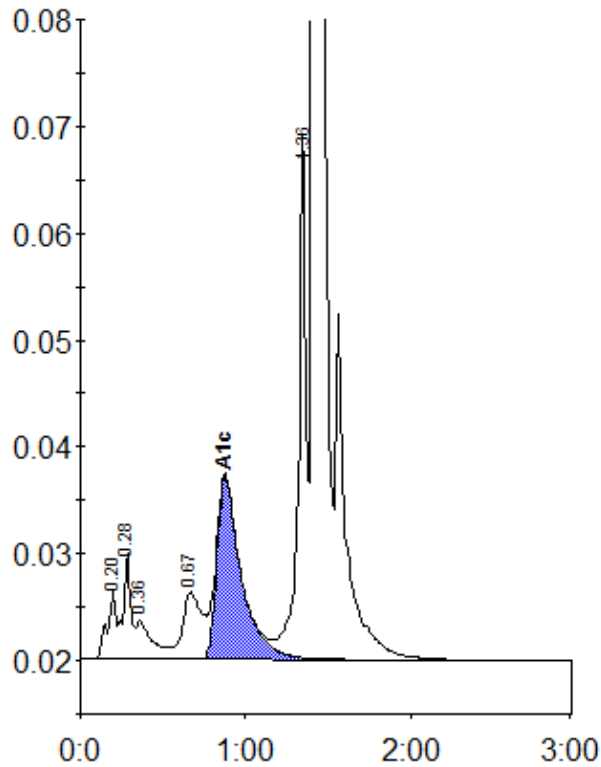

Peak table - ID: 10483916

| Peak        | R.time | Height  | Area    | Area % |
|-------------|--------|---------|---------|--------|
| A1a         | 0.20   | 6501    | 23571   | 1.0    |
| A1b         | 0.28   | 9999    | 32184   | 1.3    |
| Unknown     | 0.36   | 3594    | 25202   | 1.0    |
| LA1c/CHb-1  | 0.67   | 6242    | 49311   | 2.0    |
| A1c         | 0.87   | 17089   | 175477  | 9.7    |
| P3          | 1.36   | 49100   | 165776  | 6.8    |
| A0          | 1.41   | 651162  | 1979368 | 80.8   |
| Total Area: |        | 2450889 |         |        |

|                |     |
|----------------|-----|
| Concentration: | %   |
| A1c            | 9.7 |